

NEBRASKA

Good Life. Great Mission.

DEPT. OF HEALTH AND HUMAN SERVICES

State of Nebraska DHHS- Division of Developmental Disabilities

Quarterly Provider Incident Report Guidelines

Implementation Date: 7/28/17

Nebraska Provider Quarterly Report Instructions

Purpose

These directions are for completing Provider Quarterly Incident Reports consistent with Nebraska’s Division of Developmental Disabilities (DDD) regulations and Medicaid Home and Community-Based Services (HCBS) Waiver guidelines:

- **Nebraska Administrative Code Title 404 Regulations, 4-008.01, Section 5d:** *An aggregate report of incidents must be submitted to the Department on a quarterly basis. Each report must be received by the Department no later than 30 days after the last day of the previous quarter. The reports must include a compilation, analysis, and interpretation of data, and include evidentiary examples to evaluate performance that result in a reduction in the number of incidents over time.*
- **HCBS Waivers Appendix A, Section 7, b.i. (A.7.b.i.) and Appendix G-Quality Improvement: Health and Welfare, Section b.i. (G.b.i.):** *Quarterly, providers submit a report to DDD detailing the incidents in the quarter and actions taken both on a participant and provider wide level to address the issue and to decrease the likelihood of future incidents. A summary of all the incidents and of the providers efforts are compiled into a report reviewed quarterly by the Quality Improvement Committee (QIC). The QIC determines the need for systemic follow-up and additional areas requiring probing and/or DDD management intervention.*

All agency providers are expected to complete reports consistently, as outlined in the schedule and directions below, to demonstrate their compliance with state and federal regulations by improving the services they provide.

Quarter:	Quarter Data:	Quarterly Report Due Date:
1 st Quarter	January – March	April 30 th
2 nd Quarter	April – June	July 30 th
3 rd Quarter	July – September	October 30 th
4 th Quarter	October - December	January 30 th

Directions

1. Log on to Therap.
2. Open the Provider Report template in Therap.
3. Within the template, enter the provider name (Within the space provided and the footer), the reporting quarter, and the start/end dates of the quarter.
4. Select Agency Reports from the Dashboard page.
5. Go to the Report Library.
6. Type GER into the Report Name, then press the Search Tab.
7. Click on GER Report-Management Summary
8. In the Event Start date section, enter the first day of the Quarterly Reporting Period.
9. In the Event End Date, select the last date of the Quarterly Reporting Period.
10. Export to Excel
11. Select Enable Editing
12. Save the Excel report to your folder. NOTE: Go to Step *20 if you choose to develop the graphs manually. Go to Step 23b if there were no high notification GERs for the quarter.
13. NOTE: Prior to completing steps 15-19 to run a Macro to auto-populate the graphs, you must first adjust your trust settings in Excel by clicking the File tab, then selecting Options, Trust Center, Trust Center Settings, Macro Settings, then if allowed by our agency, select Disable all macros with notification and click OK.

Nebraska Provider Quarterly Report Instructions

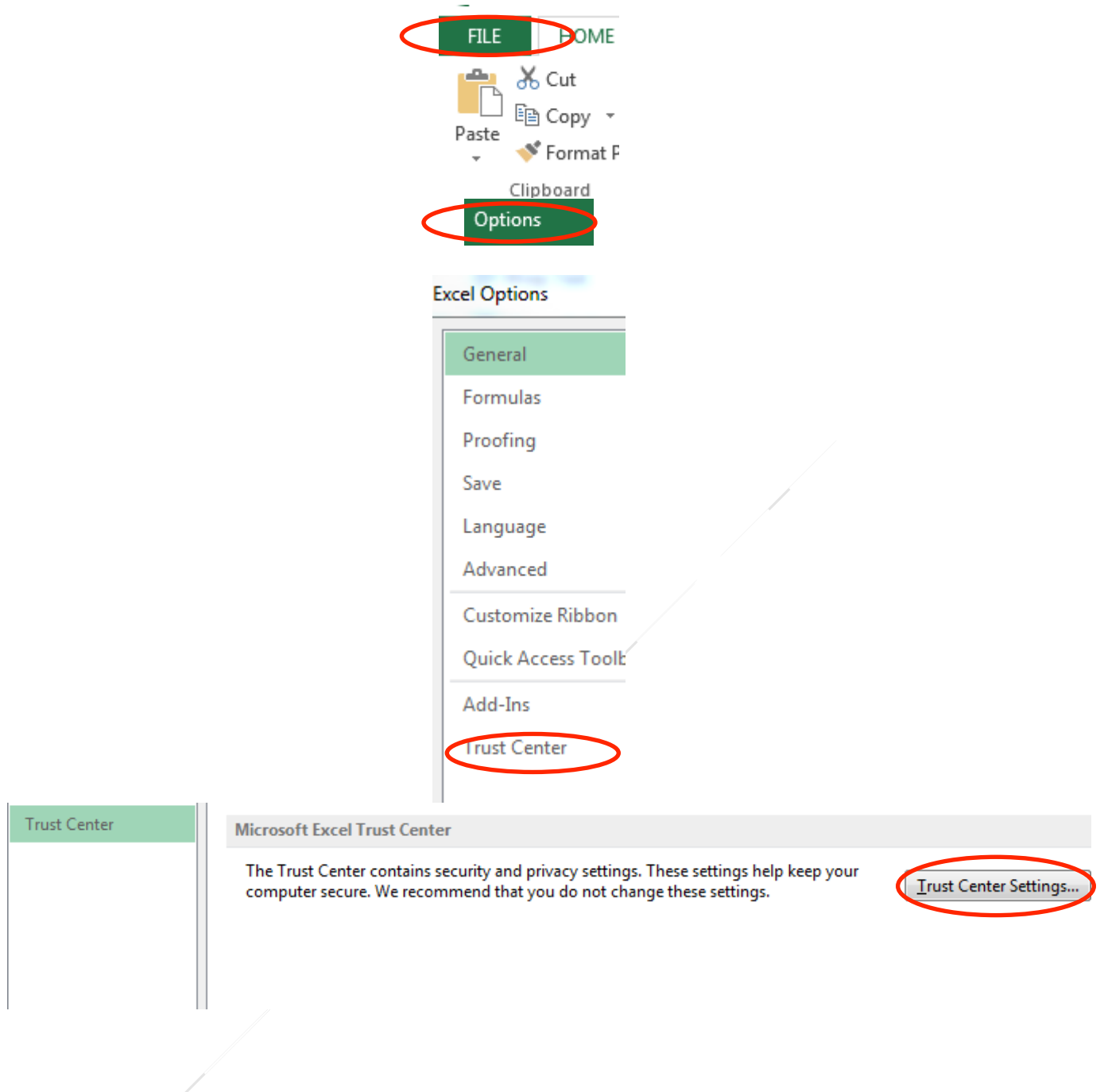

Nebraska Provider Quarterly Report Instructions

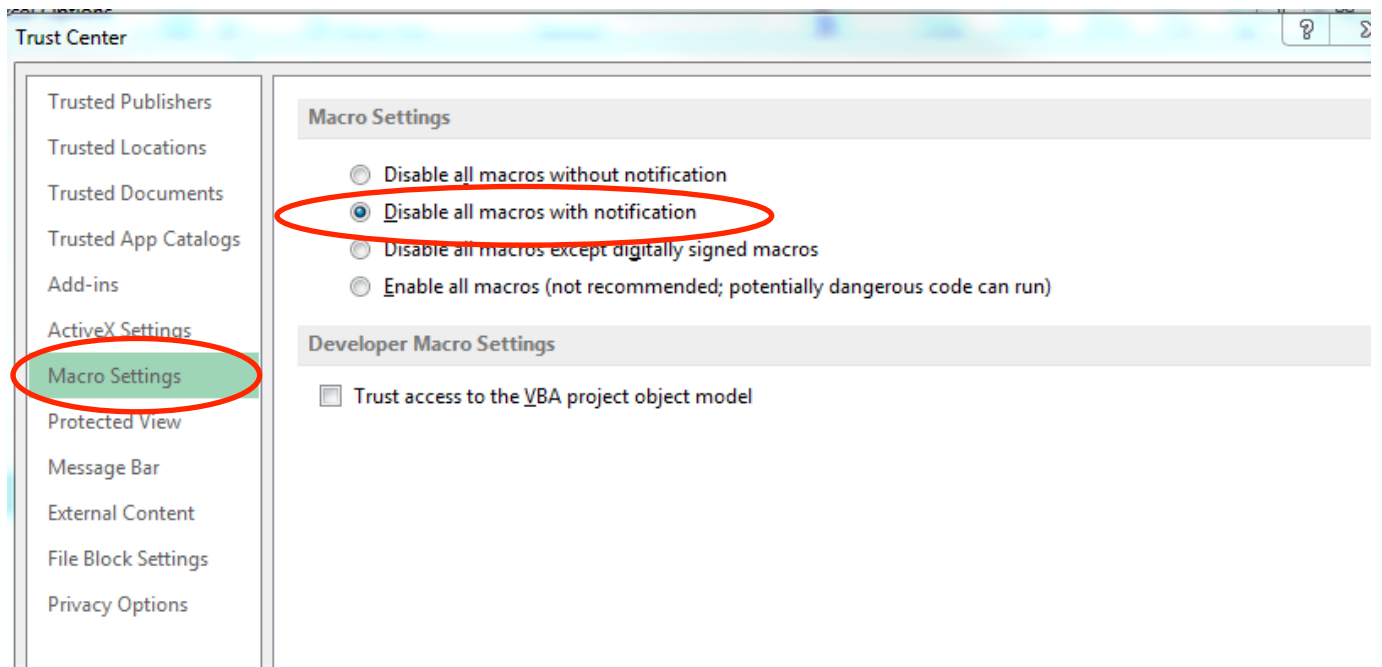

14. This setting will allow you to be notified each time the Macro Report is viewed, so you can confirm the report is a trusted source.

15. In Therap, open the spreadsheet titled "Provider Report Macro".

16. Enable Content to open the folder and select Yes to trust the Macros.

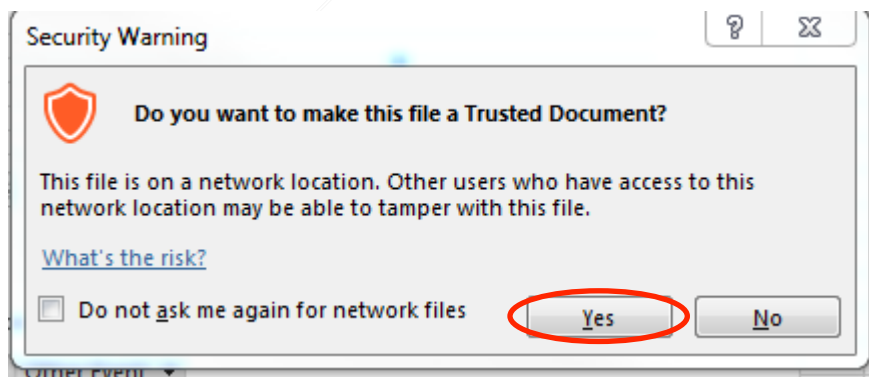
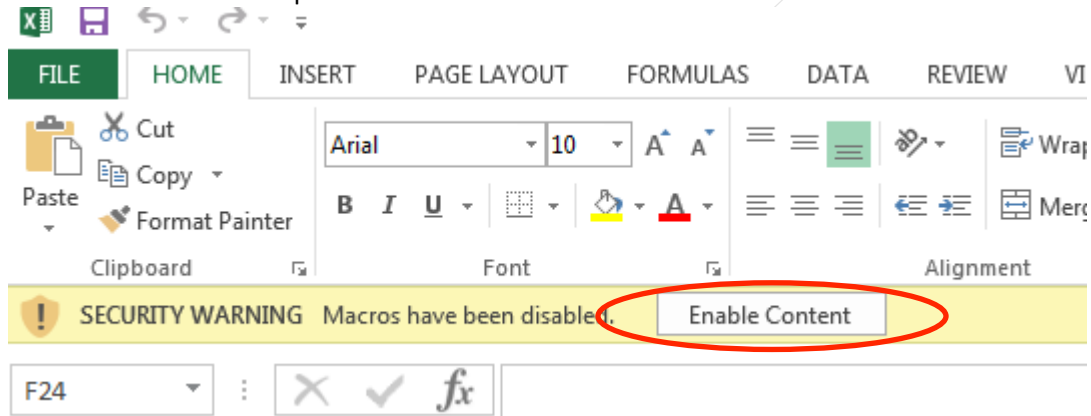

17. From the Home Tab of the Excel Ribbon of the Therap data report you ran in steps 7-12, Click on the View tab.

Nebraska Provider Quarterly Report Instructions

18. Click on the Macros tab and select View Macros. NOTE: For earlier versions of Excel you will complete these steps from the Developer Tab by Clicking Options from the File tab. Select Customize Ribbon in the left pane, and then click the Developer check box under Main Tabs on the right side of the dialog box. Click OK.
19. Select Macro Data 2.xls Provider report and click on the Run tab.
20. The quarterly incident data will auto-populate the graphs.

NOTE: Instead of running the Macros, you may also create your own pivot graphs. From the Insert Tab, Separately, insert Pivot Charts (Sheets 1-3) and a Pivot Table (Sheet 4) into your data Spreadsheet:

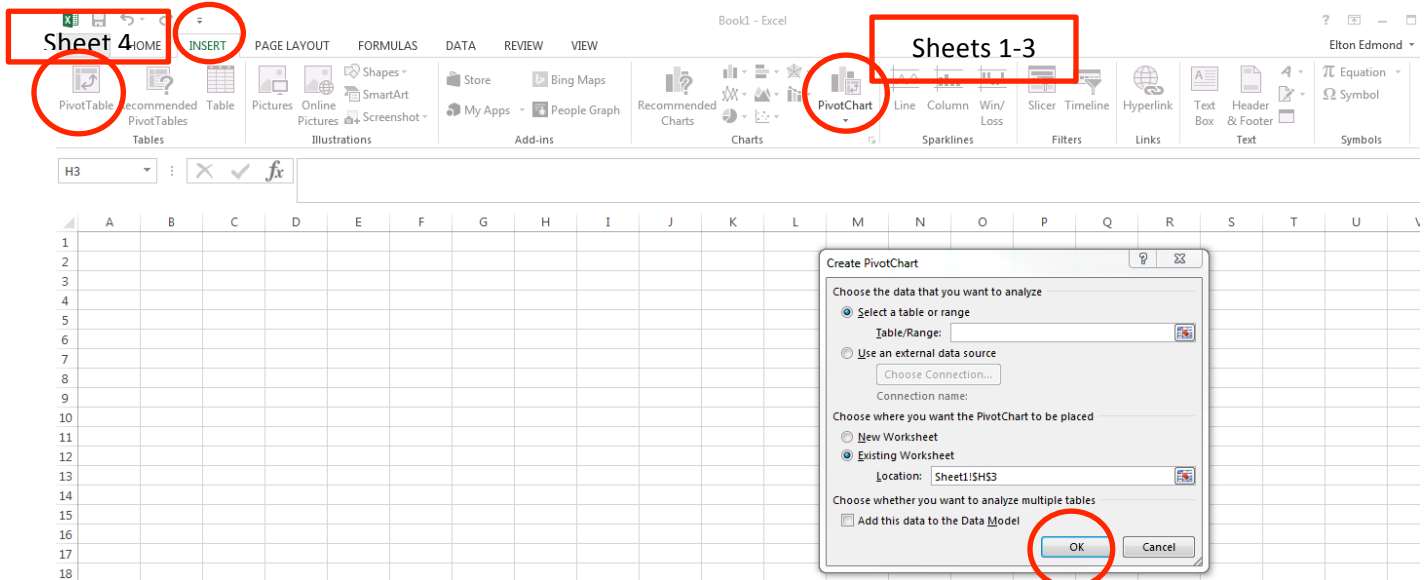

Sheet 1/Pivot Chart 1***:

Sheet 2/Pivot Chart 2***:

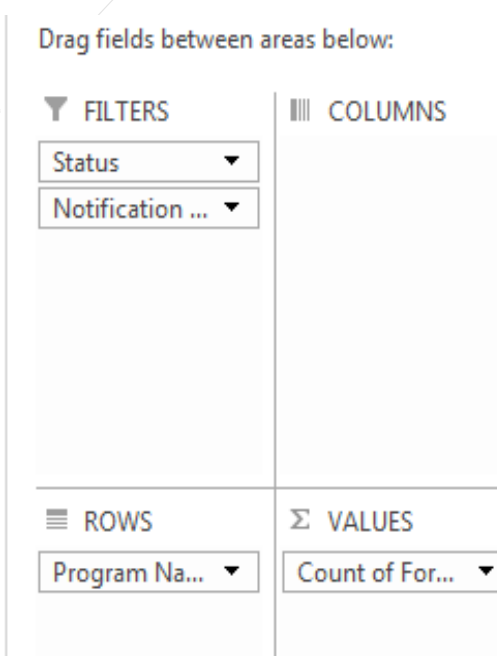
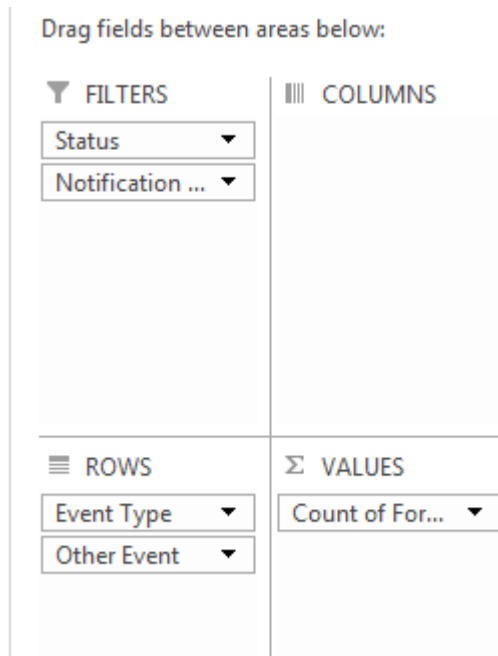

Nebraska Provider Quarterly Report Instructions

Sheet3 /Pivot Chart 3***:

Drag fields between areas below:

<p>FILTERS</p> <p>Status ▼</p> <p>Notification ... ▼</p>	<p>COLUMNS</p>
<p>ROWS</p> <p>Individual La... ▼</p>	<p>VALUES</p> <p>Count of For... ▼</p>

Sheet4 /PIVOT TABLE 1***:

<p>FILTERS</p> <p>Status ▼</p> <p>Notification ... ▼</p>	<p>COLUMNS</p>
<p>ROWS</p> <p>Individual La... ▼</p> <p>Individual Fir... ▼</p> <p>Event Type ▼</p> <p>Other Event ▼</p>	<p>VALUES</p> <p>Count of For... ▼</p>

**After clicking and dragging the information from the Pivot fields, Status is filtered to exclude deleted events, Notification level is filtered to include only High notification events. Count of Forms is Form ID.

21. Copy and Paste the graphs from sheets 1-3 into the Provider Report template. The graph from sheet 4 will not be pasted into the report, but can be used as you analyze the data.
22. In Section 1, Data Compilation, review the data graphs.
23. In Section 2, labeled Provider and Participant Data Analysis and Action Plans to address Incident Reduction or Systemic Patterns, please type or write requested information for each shaded blank section of the incident categories requiring analysis. (The tab button should be used when going to each blank section.) To enhance your analysis, you can right click on any digit within the Excel report (see first screen-shot below) to view all data for the chosen area to analyze if there are any trends or systemic patterns.

	A	B	C
1	Status	(Multiple Items)	↕
2	Notification Level	(Multiple Items)	↕
3			
4	Count of Form ID		
5	Event Type ▼	Other Event ▼	Total
6	☒ Injury	N/A	4
7	Injury Total		4
8	☒ Other	Hospital	3
9		Law Enforcement Involvement	1
10		Sensitive Situation	1
11		Serious Illness	1
12	Other Total		6
13	Grand Total		10
14			
15			
16			
17			

Nebraska Provider Quarterly Report Instructions

	A	B	C	D	E	F	G	H	I	J
1	Individual Last Name	Individual First Name	Individual ID Number	Program Name	Program ID	Site Name	Site ID	Form ID	Status	Event Date
2	Brown	Jonathan		Residential				GER-JARVIS-F994W3VRDZA6U	Approved	07-07-201
3	Brown	Jonathan		Residential				GER-JARVIS-F9K4PZZVCPKTT	Approved	07-13-201
4	Bror	Jonathan		Residential				GER-JARVIS-F9Z4PE8YT4M6N	Approved	07-31-201
5										

- a. After clicking on the incident entry number for the quarter within the spreadsheet, separately, review the Program/Site, Individual Last Name, Individual First name, Event Date, Other Summary, What happened before incident, Event Day, Event Time, columns to analyze if any trends or systemic patterns exist.
- b. **NOTE: Alphabetical sections B-T needing no analysis, as described in the table for the event category, should be deleted and removed from your Provider Report.** Systemic issues may include:
 1. A single incident caused by employee actions or inactions,
 2. or repeated incidents impacted by procedures, limitations, or protocols.

Category boxes can be deleted, see screenshot below, by placing your cursor in the box, right clicking on the small square appearing to the left upper corner of the box, then delete the table.

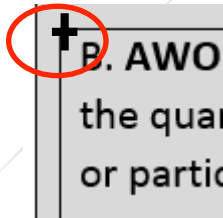

24. Areas asking for analysis within Section 2 will include:

a.

Analysis:			
Item:		Check all reasons for the additional analysis:	If checked, explain reason(s):
1	<input type="checkbox"/>	There were three or more incidents for the quarter.	
2	<input type="checkbox"/>	A participant had three or more incidents.	
3	<input type="checkbox"/>	This quarter's total exceeded the prior provider or participant total.	
4	<input type="checkbox"/>	There were systemic issues.	

Check and describe reason(s) for additional analysis. Examples of possible reasons include, but are not limited to:

- The number of GER events exceeded the amounts listed within the template.
- The number of incidents increased from the prior quarter.
- The participant had (team-defined) number of incidents this quarter.
- There was a provider-wide problem causing an increase.

Nebraska Provider Quarterly Report Instructions

List the specific nature or type of incidents.

b.

Action Plan to address Incident Reduction or Systemic patterns:

Explain, in detail, action plans that will be taken or already taken to address incidents for the participant or provider, or list why additional action plans should not be implemented to address the analysis of the incidents: [REDACTED]

List action plans that will be taken or already taken to address incidents or systemic patterns for the participant or provider. Possible examples may include:

- The team met for one participant and decided to revise his bus schedule times.
- The program will increase training and on-site assistance for staff this quarter.
- Increased on-site assistance and training for staff during incidents to increase the autonomy of the staff and improve their ability to manage maladaptive behaviors at the initial stage to prevent full participant escalation.
- Every employee will receive a refresher Behavioral Intervention course, which teaches nonviolent crisis prevention.

This section may also include the reason(s) why additional actions to address the incident category should not be implemented to address the incidents. Possible reasons include, but are not limited to:

- A participant left the provider’s service.
- Actions are not necessary because the number of incidents decreased significantly this quarter.
- No systemic trends were noted with the incidents.

A. High Notification GER Overview: Complete the template by filling in the shaded sections with the requested information.

This quarter there were [REDACTED] **high notification level General Event Reports (GERs)**, which included [REDACTED] high level incidents and [REDACTED] participants. In comparison, there were [REDACTED] High Notification GERs the prior quarter.

B. AWOL/Missing Person Incidents: Include additional analysis if there were three or more incidents for the quarter, a participant had three or more incidents, this quarter’s total exceeded the prior provider or participant total, or if there were systemic issues. In column 2, document the reason for your analysis, then in the last column, describe specifically what occurred this quarter.

Analysis:

Item:	Check all reasons for the additional analysis:	If checked, explain reason(s):
1	<input type="checkbox"/> There were three or more incidents for the quarter.	
2	<input type="checkbox"/> A participant had three or more incidents.	
3	<input type="checkbox"/> This quarter’s total exceeded the prior provider or participant total.	
4	<input type="checkbox"/> There were systemic issues.	

After clicking on the incident entry number for the quarter within the spreadsheet, see step 23, review the Other Summary and What happened Before Incident columns and fill in the shaded sections with the number of GER events:

Nebraska Provider Quarterly Report Instructions

	incidents involved missing persons, and
	involved participants leaving supervision.

Action Plan to address Incident Reduction or Systemic Patterns:

Explain, in detail, action plans that will be taken or already taken to address incidents for the participant or provider, or list why additional action plans should not be implemented to address the analysis of the incidents: _____.

- C. Assault incidents: Include additional analysis if there were thirteen or more incidents for the quarter, a participant had six or more incidents, this quarter’s total exceeded the prior provider or participant total, or if there were systemic issues. In column 2, document the reason for your analysis, then in the last column, describe specifically what occurred this quarter.

Analysis:		
Item:	Check all reasons for the additional analysis:	If checked, explain reason(s):
1	<input type="checkbox"/> There were thirteen or more incidents for the quarter.	
2	<input type="checkbox"/> A participant had six or more incidents.	
3	<input type="checkbox"/> This quarter’s total exceeded the prior provider or participant total.	
4	<input type="checkbox"/> There were systemic issues.	

After clicking on the incident entry number for the quarter within the spreadsheet, see step 23, review the Altercation, Individual Involvement, Other Summary and What happened before incident columns and fill in the shaded sections with the number of GER events:

	consisted of peer to peer-related assaults.
	of the assault incidents involved participants aggressing toward employees who sought medical attention.

Action Plan to address Incident Reduction or Systemic patterns:

Explain, in detail, action plans that will be taken or already taken to address incidents for the participant or provider, or list why additional action plans should not be implemented to address the analysis of the incidents: _____.

- D. Altercation incidents: Include additional analysis if there were three or more incidents for the quarter, a participant had two or more incidents, this quarter’s total exceeded the prior provider or participant total, or if there were systemic issues. In column 2, document the reason for your analysis, then in the last column, describe specifically what occurred this quarter.

Nebraska Provider Quarterly Report Instructions

Analysis:

Item:	Check all reasons for the additional analysis:	If checked, explain reason(s):
1	<input type="checkbox"/> There were three or more incidents for the quarter.	
2	<input type="checkbox"/> A participant had two or more incidents.	
3	<input type="checkbox"/> This quarter's total exceeded the prior provider or participant total.	
4	<input type="checkbox"/> There were systemic issues.	

After clicking on the incident entry number for the quarter within the spreadsheet, see step 23, review the Altercation, Individual Involvement, Other Summary and What happened before incident columns and fill in the shaded sections with the number of GER events:

	consisted of peer to peer related incidents
	of the assault incidents involved altercations with someone other than another participant.

Action Plan to address Incident Reduction or Systemic patterns:

Explain, in detail, action plans that will be taken or already taken to address incidents for the participant or provider, or list why additional action plans should not be implemented to address the analysis of the incidents: .

- E. Complaints and/or possible litigation incidents (abuse/neglect/exploitation): Include additional analysis if there were any incidents for the quarter, or if there were systemic issues. In column 2, document the reason for your analysis, then in the last column, describe specifically what occurred this quarter.

Analysis:

Item:	Check all reasons for the additional analysis:	If checked, explain reason(s):
1	<input type="checkbox"/> There were incidents for the quarter.	
2	<input type="checkbox"/> There were systemic issues.	

Fill in the shaded sections with the number of GER events to complete your analysis:

	of these reports were turned over to APS, and not investigated internally. This was due to
	complaints were investigated internally.
	were found to be unsubstantiated for abuse/neglect.
	were found to be substantiated abuse.
	were found to be substantiated neglect.
	were found to be substantiated exploitation.
	Appropriate personnel action, including was taken in all substantiated cases.
	were reported appropriately.
	were investigated properly.

Nebraska Provider Quarterly Report Instructions

Action Plan to address Incident Reduction or Systemic patterns:

Explain, in detail, action plans that will be taken or already taken to address incidents for the participant or provider, or list why additional action plans should not be implemented to address the analysis of the incidents: _____.

- F. Deaths: Include additional analysis if there were any incidents for the quarter, or if there were systemic issues. In column 2, document the reason for your analysis, then in the last column, describe specifically what occurred this quarter.

Analysis:

Item:	Check all reasons for the additional analysis:	If checked, explain reason(s):
1	<input type="checkbox"/> There were incidents for the quarter.	
2	<input type="checkbox"/> There were systemic issues.	

Fill in the shaded sections with the number of GER events to complete your analysis:

	deaths were investigated internally.
	deaths were reported to DHHS.
	deaths were investigated by DPH.
	deaths were reported appropriately.
	were found to be substantiated abuse.
	were found to be substantiated neglect.

Action Plan to address Incident Reduction or Systemic patterns:

Explain, in detail, action plans that will be taken or already taken to address incidents for the participant or provider, or list why additional action plans should not be implemented to address the analysis of the incidents: _____.

- G. Emergency Safety Intervention Incidents: include additional analysis if there were any incidents for the quarter, or if there were systemic issues.

Analysis:

Item:	Check all reasons for the additional analysis:	If checked, explain reason(s):
1	<input type="checkbox"/> There were incidents for the quarter.	
2	<input type="checkbox"/> There were systemic issues.	

Fill in the shaded sections with the number of GER events to complete your analysis:

	of the interventions were approved.
	of the interventions were reported as abuse or neglect.
	injuries related to Emergency Safety Interventions occurred.
	of the interventions were part of a safety plan.
	of the interventions were unplanned and not part of a safety plan.

Action Plan to address Incident Reduction or Systemic patterns:

Explain, in detail, action plans that will be taken or already taken to address incidents for the participant or provider, or list why additional action plans should not be implemented to address the analysis of the incidents: _____.

Nebraska Provider Quarterly Report Instructions

- H. Restraint Other GER Incidents: Include additional analysis if there were any incidents for the quarter, or if there were systemic issues.

Analysis:		
Item:	Check all reasons for the additional analysis:	If checked, explain reason(s):
1	<input type="checkbox"/> There were incidents for the quarter.	
2	<input type="checkbox"/> There were systemic issues.	

Fill in the shaded sections with the number of GER events to complete your analysis:

	of the restraint incidents involved the use of chemical restraint,
	of the restraint incidents involved the use of mechanical restraint,
	of the restraint incidents involved the use of physical restraint, and
	of the restraint incidents involved the use of
	Describe: <input style="width: 80%;" type="text"/>
	of the interventions were reported as abuse or neglect.
	of the interventions reported as abuse or neglect were investigated in accordance with 175 Nebraska Administrative Code 19-006.02#6.
	injuries related to Restraint occurred.

Action Plan to address Incident Reduction or Systemic patterns:
 Explain, in detail, action plans that will be taken or already taken to address incidents for the participant or provider, or list why additional action plans should not be implemented to address the analysis of the incidents:

- I. Hospital Incidents: Include additional analysis if there were eleven or more incidents for the quarter, a participant had three or more incidents, this quarter's total exceeded the prior provider or participant total, or if there were systemic issues. In column 2, document the reason for your analysis, then in the last column, describe specifically what occurred this quarter.

Analysis:		
Item:	Check all reasons for the additional analysis:	If checked, explain reason(s):
1	<input type="checkbox"/> There were eleven or more incidents for the quarter.	
2	<input type="checkbox"/> A participant had three or more incidents.	
3	<input type="checkbox"/> This quarter's total exceeded the prior provider or participant total.	
4	<input type="checkbox"/> There were systemic issues.	

Fill in the shaded sections with the number of GER events to complete your analysis:

	of the admission incidents were for mental health reasons.
	of the admission incidents were for physical health hospital admissions incidents.

Action Plan to address Incident Reduction or Systemic patterns:
 Explain, in detail, action plans that will be taken or already taken to address incidents for the participant or provider, or list why additional action plans should not be implemented to address the analysis of the incidents:

Nebraska Provider Quarterly Report Instructions

- J. High notification level injury incidents: Include additional analysis if there were sixteen or more incidents for the quarter, a participant had four or more incidents, this quarter's total exceeded the prior provider or participant total, or if there were systemic issues. In column 2, document the reason for your analysis, then in the last column, describe specifically what occurred this quarter.

Analysis:		
Item:	Check all reasons for the additional analysis:	If checked, explain reason(s):
1	<input type="checkbox"/> There were sixteen or more incidents for the quarter.	
2	<input type="checkbox"/> A participant had four or more incidents.	
3	<input type="checkbox"/> This quarter's total exceeded the prior provider or participant total.	
4	<input type="checkbox"/> There were systemic issues.	

After clicking on the incident entry number for the quarter within the spreadsheet, see step 23, review the injury type, injury cause, injury severity columns and fill in the shaded sections with the number of GER events:

	of these injuries required no treatment,
	of them were minor, requiring basic first aid,
	of them were moderate, requiring nurse or physician treatment. Finally,
	of the injuries were severe, requiring an emergency room visit, with or without admission.
	injuries were related to emergency safety interventions,
	were of unknown origin, and
	injuries were due to displacement due to fires.
	injuries required medical attention to staff persons and others resulting from the behavior of a participant.
	The leading causes of injuries were

Action Plan to address Incident Reduction or Systemic patterns:
 Explain, in detail, action plans that will be taken or already taken to address incidents for the participant or provider, or list why additional action plans should not be implemented to address the analysis of the incidents:

- K. Falls with injury: Include additional analysis if a participant had two or more incidents, this quarter's total exceeded the prior provider or participant total, or if there were systemic issues. In column 2, document the reason for your analysis, then in the last column, describe specifically what occurred this quarter.

Analysis:		
Item:	Check all reasons for the additional analysis:	If checked, explain reason(s):
1	<input type="checkbox"/> A participant had two or more incidents.	
2	<input type="checkbox"/> This quarter's total exceeded the prior provider or participant total.	
3	<input type="checkbox"/> There were systemic issues.	

Nebraska Provider Quarterly Report Instructions

After clicking on the incident entry number for the quarter within the spreadsheet, see step 23, review the injury type, injury cause, injury severity columns and fill in the shaded sections with the number of GER events:

	falls with injury occurred this quarter.
	required no treatment.
	of these injuries required minor first aid,
	were moderate, requiring nurse or physician treatment.
	were severe, requiring hospital/ER treatment.

Action Plan to address Incident Reduction or Systemic patterns:

Explain, in detail, action plans that will be taken or already taken to address incidents for the participant or provider, or list why additional action plans should not be implemented to address the analysis of the incidents: .

- L. Law enforcement incidents: Include additional analysis if there were any incidents for the quarter, a participant had six or more incidents, this quarter’s total exceeded prior provider or participant total/averages, or if there were systemic issues. In column 2, document the reason for your analysis, then in the last column, describe specifically what occurred this quarter.

Analysis:		
Item:	Check all reasons for the additional analysis:	If checked, explain reason(s):
1	<input type="checkbox"/> There were incidents for the quarter.	
2	<input type="checkbox"/> A participant had six or more incidents.	
3	<input type="checkbox"/> This quarter’s total exceeded the prior provider or participant total.	
4	<input type="checkbox"/> There were systemic issues.	

After clicking on the incident entry number for the quarter within the spreadsheet, see step 23, review the other summary and what happened before incident columns and fill in the shaded sections with the number of GER events:

	law enforcement events occurred this this quarter.
	participants were involved with the law enforcement events this quarter.
	law enforcement contact incidents were called in by the participant,
	were called in by the provider, and
	were called by someone from the community.

Action Plan to address Incident Reduction or Systemic patterns:

Explain, in detail, action plans that will be taken or already taken to address incidents for the participant or provider, or list why additional action plans should not be implemented to address the analysis of the incidents: .

- M. Medication error incidents: Include additional analysis if there were two or more incidents for the quarter, or if there were systemic issues. In column 2, document the reason for your analysis, then in the last column, describe specifically what occurred this quarter.

Nebraska Provider Quarterly Report Instructions

Analysis:

Item:	Check all reasons for the additional analysis:	If checked, explain reason(s):
1	There were two or more incidents for the quarter.	
2	There were systemic issues.	

Fill in the shaded sections with the number of GER events to complete your analysis:

		high notification level medication error incidents occurred this quarter.
		medication errors resulted in injury,
		resulted in serious illness, and
		resulted in hospitalization.

Action Plan to address Incident Reduction or Systemic patterns:
 Explain, in detail, action plans that will be taken or already taken to address incidents for the participant or provider, or list why additional action plans should not be implemented to address the analysis of the incidents: .

- N. Possible criminal activity Incidents: Include additional analysis if there were any incidents for the quarter, a participant had two or more incidents, this quarter's total exceeded prior provider or participant total/averages, or if there were systemic issues. In column 2, document the reason for your analysis, then in the last column, describe specifically what occurred this quarter.

Analysis:*Include analysis if any items in column 2 of the table below are checked:

Item:	Check all reasons for the additional analysis:	If checked, explain reason(s):
1	There were incidents for the quarter.	
2	A participant had two or more incidents.	
3	This quarter's total exceeded the prior provider or participant total.	
4	There were systemic issues.	

Fill in the shaded sections with the number of GER events to complete your analysis:

		participants were involved in criminal involvement incidents this quarter.
		provider employees were involved in criminal involvement incidents this quarter.
		other people were suspected of engaging in criminal activity involving participants.

Action Plan to address Incident Reduction or Systemic patterns:
 Explain, in detail, action plans that will be taken or already taken to address incidents for the participant or provider, or list why additional action plans should not be implemented to address the analysis of the incidents: .

Nebraska Provider Quarterly Report Instructions

- O. Property damage high notification incidents: Include additional analysis if there were three or more incidents for the quarter, a participant had five or more incidents, this quarter’s total exceeded the prior provider or participant total, or if there were systemic issues. In column 2, document the reason for your analysis, then in the last column, describe specifically what occurred this quarter.

Analysis: *Include analysis if any items in column 2 of the table below are checked:		
Item:	Check all reasons for the additional analysis:	If checked, explain reason(s):
1	There were three or more incidents for the quarter.	
2	A participant had five or more incidents.	
3	This quarter’s total exceeded the prior provider or participant total.	
4	There were systemic issues.	

Fill in the shaded sections with the number of GER events to complete your analysis:

	High notification property damage incidents caused by participants occurred this quarter.
	High notification property damage incidents caused by staff occurred this quarter.

Action Plan to address Incident Reduction or Systemic patterns:
 Explain, in detail, action plans that will be taken or already taken to address incidents for the participant or provider, or list why additional action plans should not be implemented to address the analysis of the incidents: .

- P. Seizure high notification incidents: Include additional analysis if there were two or more incidents for the quarter, or if there were systemic issues. In column 2, document the reason for your analysis, then in the last column, describe specifically what occurred this quarter.

Analysis: *Include analysis if any items in column 2 of the table below are checked:		
Item:	Check all reasons for the additional analysis:	If checked, explain reason(s):
1	There were two or more incidents for the quarter.	
2	There were systemic issues.	

Fill in the shaded sections with the number of GER events to complete your analysis:

	high notification seizure incidents occurred this quarter.
	resulted in hospitalizations.

Action Plan to address Incident Reduction or Systemic patterns:
 Explain, in detail, action plans that will be taken or already taken to address incidents for the participant or provider, or list why additional action plans should not be implemented to address the analysis of the incidents: .

- Q. Serious illness incidents: Include additional analysis if there were any incidents for the quarter, or if there were systemic issues. In column 2, document the reason for your analysis, then in the last column, describe specifically what occurred this quarter.

Nebraska Provider Quarterly Report Instructions

Analysis: *Include analysis if any items in column 2 of the table below are checked:

Item:	Check all reasons for the additional analysis:	If checked, explain reason(s):
1	There were incidents for the quarter.	
2	There were systemic issues.	

Fill in the shaded sections with the number of GER events to complete your analysis:

	incidents were the result of medication errors.
	resulted in hospitalizations.

Action Plan to address Incident Reduction or Systemic patterns:

Explain, in detail, action plans that will be taken or already taken to address incidents for the participant or provider, or list why additional action plans should not be implemented to address the analysis of the incidents:

- R. List any GER incidents not previously listed above. Include totals and any additional analysis. These need to be addressed in action plans since high notification was used for incidents not listed in the GER Instruction Guide Reportable Incident List.

Analysis:

Fill in the shaded sections with the number of GER events to complete your analysis:

	incidents were reported in the		Therap category. (Repeat as needed)
	incidents were reported in the		Therap category. (Repeat as needed)
	incidents were reported in the		Therap category. (Repeat as needed)

Action Plan to address Incident Reduction or Systemic patterns:

Explain, in detail, action plans that will be taken or already taken to address incidents for the participant or provider, or list why additional action plans should not be implemented to address the analysis of the incidents:

- S. Enter the number of participants with more than 4 high GERs.

Analysis:

Fill in the shaded sections with the number of GER events to complete your analysis:

Action Plan to address Incident Reduction or Systemic patterns:

Explain, in detail, action plans that will be taken or already taken to address incidents for the participant or provider, or list why additional action plans should not be implemented to address the analysis of the incidents:

- T. Include any trends noted for the participants. Trends may include events occurring within multiple high notification GER categories or patterns over-lapping GER incident categories.

T. Fill in the shaded sections to complete your analysis:

Participant trends included...:

Analysis:

Action Plan to address Incident Reduction or Systemic patterns:

Explain, in detail, action plans that will be taken or already taken to address incidents for the

Nebraska Provider Quarterly Report Instructions

participant or provider, or list why additional action plans should not be implemented to address the analysis of the incidents: _____.

- c. In Section 3, labeled Data Interpretation, complete the information as listed within the template. Fill in the shaded sections to complete your analysis:

- a. The overall incident **Increase/Decrease** is possibly due to _____.
- b. Additional actions to address the overall incident increase are/are not needed because _____.
- c. Reporting of incidents to provider management, the participant, family member/legal representative (As appropriate), the Service Coordinator, CPS/APS and Law Enforcement as appropriate was completed properly and timely for _____ of _____ GER incidents.
- d. GERs were approved properly and timely, based on the Report Date and Approve Date Columns of the Excel GER Management Summary Report, for _____ of _____ GER incidents.
- e. Notification levels for GERs were initially completed properly for _____ of _____ GERs.
- f. GERs were completed, based on the Event Date and Report Date Columns of the Excel GER Management Summary Report, within required timelines for _____ of _____ GER incidents.
- g. Corrective actions, based on the Corrective Action Taken and Plan of Future Action Columns of the Excel GER Management Summary Report were taken for _____ of _____ GER incidents.

Action Plan to address Incident Reduction or Systemic patterns:

Explain, in detail, action plans that will be taken or already taken to address incidents for the participant or provider, or list why additional action plans should not be implemented to address the analysis of the incidents: _____.

- d. Sign or list the name(s) and title(s) of those completing the report.
- e. When finished, e-mail a PDF version or scan a copy of your Provider Report to DHHS.DDCBSQI@nebraska.gov

Quarter:	Quarter Data:	Quarterly Report Due Date:
1 st Quarter	January – March	April 30 th
2 nd Quarter	April – June	July 30 th
3 rd Quarter	July – September	October 30 th
4 th Quarter	October - December	January 30 th